

Floor plan -5.0

- 1. entrance
- 2. art studio
- 3. music room
- 4. dance studio
- 5. robotics lab
- 6. digital design studio
- 7. cultural corner
- 8. sport area
- 9. library
- 10. health post
- 11. staff office area
- 12. cafeteria
- 13. auditorium
- 14. restrooms

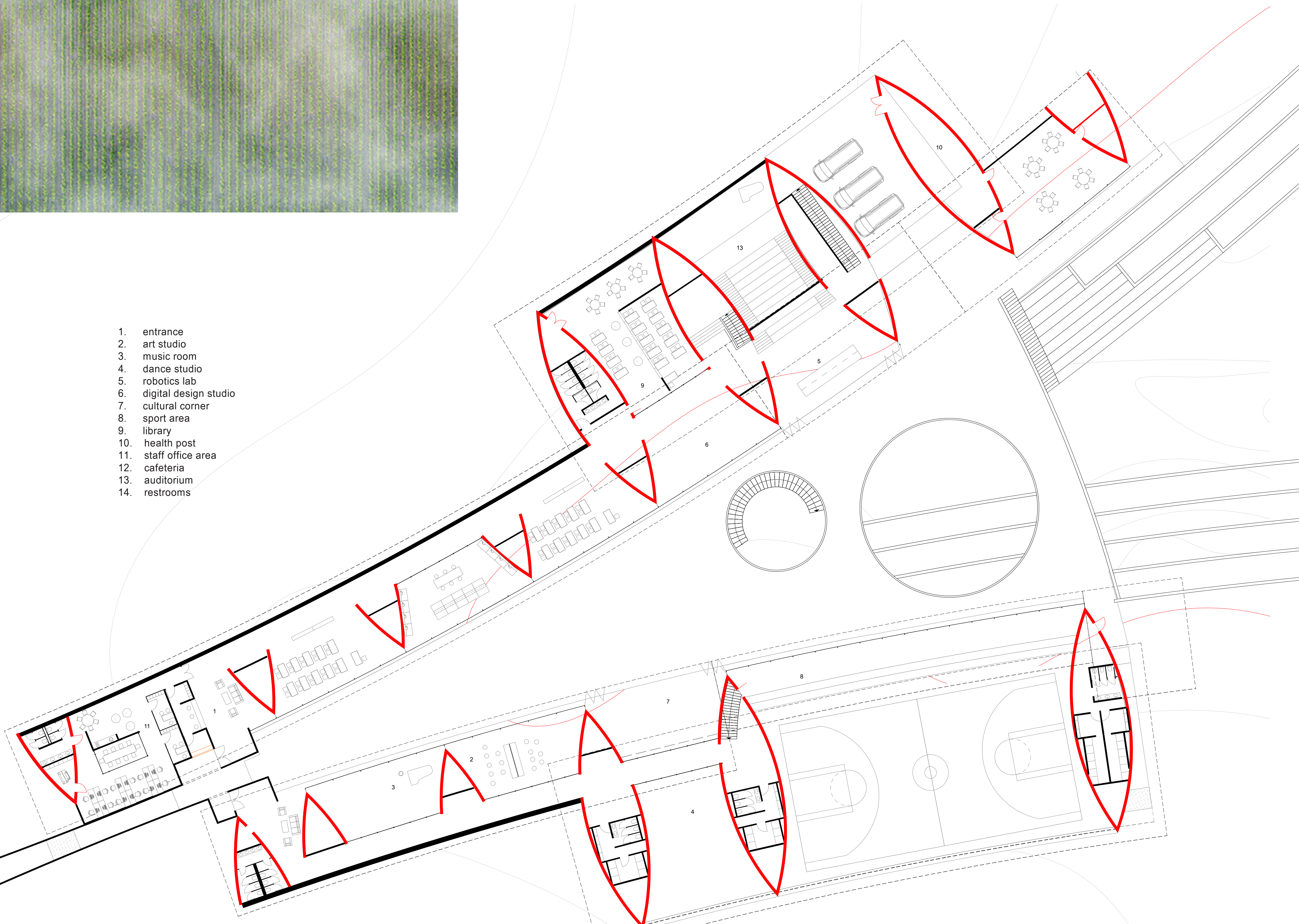

Floor plan +0.0

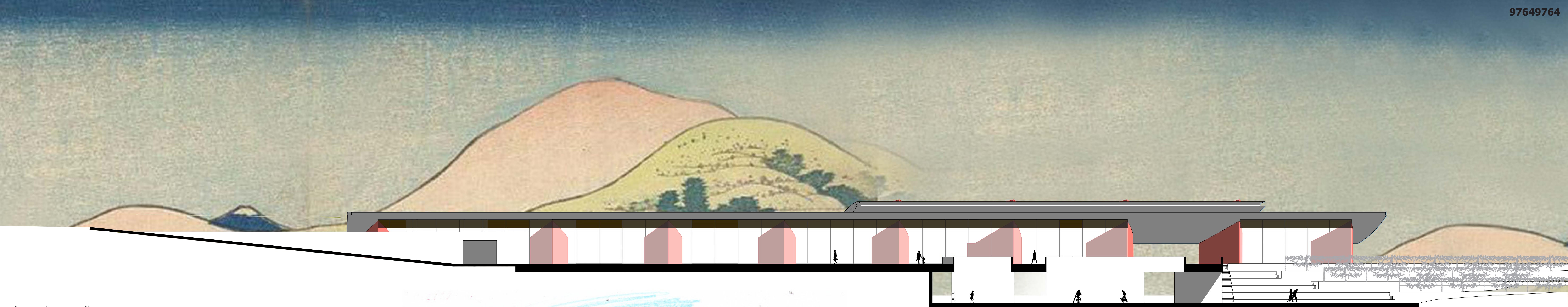

The location of the building on the site is due not only to the geometric distance from the borders and adjacent objects, but also to the relief. The building is located closer to the southern eastern borders, on a small break in the relief. The entrance to the site, respectively, is also from the southeast corner of the site. To the south of the building is a sports ground. The building itself consists of two buildings, branches opening in arcs from the entrance towards the larger part of the site not occupied by buildings. The arched buildings of the building are located along the edges of the fault, along its faces. The volumes of the buildings along the outer contour are partially buried, and the roofs are raised to the inner contour and continue the shape of the relief, organically embedding the buildings into the existing situation. A courtyard is formed between the two buildings, into which the classrooms face. In the wide part of the yard, where the relief allows, a semi-underground floor with an open facade towards the fault is arranged. In this part there is a dining room, a conference hall and a heated passage between the educational buildings. The green roof has large light wells. The arcs of the buildings continue along the slopes of the fault, in the form of stepped terraces, which smoothly lead the space of the courtyard towards open nature.

